

Cifthealth^{ET} Hospital Information System Software

1. Front Desk/Patient Registration

Patient Regn – New / Revisit
Patient ID cards/stickers
Emergency/Casualty patients
MLC cases
IP view – wards and beds
Bed occupancy chart
Doctor profiles

2. Appointment

Doctors' appointments
Appointment with Equipment
– TMT, Scanning etc

3. OP module (Out-patient services)

Consultation
Billing
OP Lab services billing
Patient dues a/c
OP history management
Diabetes patients

4. IP module (Inpatient services)

Patient admission
Ward/bed transfers
Doctor notes
Nurse station management
Treatment charts
Discharge summary with templates

5. OBG module

ANC management
Infertility management
Child immunization mgt
Labour ward management

6. Central Lab

Biochemistry
Pathology
Microbiology
Serology
Histopathology etc

7. Radiology

X-Ray
US Scanning
CT, MRI etc

8. OT module

OT register/scheduling
OT record management
Anesthesia records
Implant records

9. Personnel Services

Staff masters –
Medical/Para-medical/Non-medical
Department Master
Employee Master
Consultant doctor module
Duty rosters
Staff status-Active/Inactive

10. Hospital Accounts

User Wise Cash / Non-Cash Collection
Gross Income-Collection Summary *
Service Head Wise / Service Revenue
IP Advance Management *
Service Cancellation / Refunds
Bills Summary – OP / IP
Dues As on Date
Dues Between Date Range
Dues Collections
Patient a/c – bills/receipts
Discounts and concessions
Doctor a/c management
Cash management – petty cash
Bank a/c management

Bank /Card reconciliation
General Payments and Receipts
Lab and Radiology collection
Referral Doctor Collections
Description Wise Discount
Dept.wise collections
Duplicate Bill / Receipts
Hospital registers as per IT
Package Patient Reports *

11. Insurance/Corporate a/c

Insurance cos management
Govt scheme settings
Graded charges for insurance cos
Insurance/Corporate bills
Ins/Corp bill tracking
Insurance/Corporate receipts
Ins/Corp discounts

12. General/MRD Reports

Patients' lists-OP/IP
ID cards with photo
Admission cards
IP Case sheets
IP Discharge summary
Dept wise statistics
Doctorwise statistics
Diagnosis wise statistics
Surgery statistics
Gender statistics
Laboratory statistics
Deptwise Lab statistics
Radiology statistics
Deptwise Radiology statistics
Storage of patient history

13. Security/Back up

3 levels of access controls -
User level, Role level and Admin level
Auto and manual backup of data
User friendly User Manager
Supervisory level users
Data entry level users
Description Wise Discount

14. Administration module

Hospital rule definitions
Service charge masters
Ward/Bed management
Area/City masters
Diagnosis/Test masters
Admission and other rules
ID settings for patients
OP/IP number settings
Bill/Receipt number settings
Title settings
Report settings
Mandatory/Optional data settings
Financial year setting
Calendar year setting
User defined report settings

15. MCI Reports/Gen Reports

Daily census
Registration statistics
Dept Wise – OP Statistics
Dept Wise – IP Statistics
Admission Register
Discharge Register
Clinical material
Lab/Radiology census
Surgery census
Disease census

Patient ID /Admission card
Discharge summary
Lab/Radiology test reports
Profile reports
Collection reports
Dues reports
Discharge patient report
Active patient report
Bed occupancy chart
Staff reports
Staff duty schedule reports
Appointment report
Births and deaths
MLC reports
Casualty reports
Bed Vacancy

16. Pharmacy module

Stock management
Expiry items management
Stock register
Medicine /Non-medicine a/c
Supplier a/c management
Sales – Cash/Credit/IP
VAT accounting/returns
Patient dues a/c
Purchase order
Indent sales
Sub-store management
Counter sales
Sale/Purchase returns
Credit/debit notes
Profit & Loss a/c
Balance sheet
Trial Balance
MIS reports

17. Stores module

Stock management
Supplier a/c management
Goods recd and issued notes
Stock register
Sales – Cash/Credit/IP
VAT accounting/returns
Patient dues a/c
Purchase order
Indent sales
Sub-store management
Sale/Purchase returns
Credit/debit notes
Profit & Loss a/c
Balance sheet
Trial Balance
MIS reports
Equipment management

18. Blood Bank module

Donor management
Blood request/issues
Blood analysis/matching
Components management
Recipient handling
Blood process billing
Blood stock management
Blood camp management
NACO compliances

PI.Note: Modules 16, 17 and 18 are optional and can also be independent

* Optional features

Cifthealth^{ET}

ISO 9001-2008 & Trade Mark Regd Company

Critical Information @ Your Finger Tips

Software for Medical College Hospitals - Client Server Software

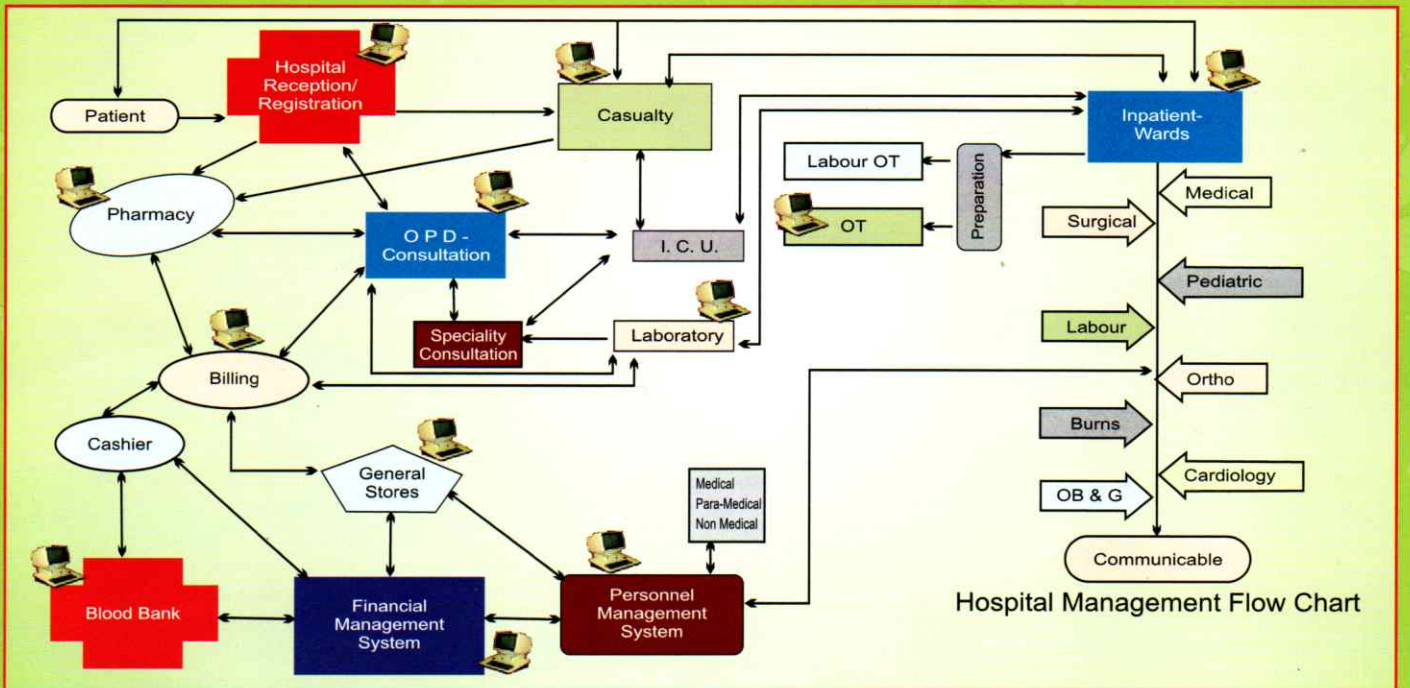
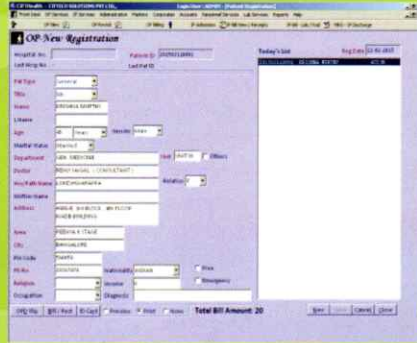

Please Contact us at :

Ciftech Solutions Pvt. Ltd.

488-B, 3rd Block, 4th Floor, KIADB Bldg, Peenya 2nd Stage, Bangalore - 560 058. Tel. : 080 - 2836 7373 / 7474 / 7575

E-mail : ciftechsolutions@gmail.com

url : www.ciftech.net